PRODUCT CATALOGUE

2026

1.800.461.1428
orders@northerncasket.com
northerncasket.com

northern casket

The Northern Story

Northern Casket is Canada's premiere, independent manufacturer of hand-crafted, natural wood caskets.

The company commenced operation in 1926, when five businessmen pooled their knowledge and resources to launch what would become Northern. The chief partners included a funeral director, James Mackey, and a merchant, Charles Ferguson. They shaped the company and guided it during the early years. In 1933, the Ferguson family became the sole owners of what continues as a family operated business today. Charles' sons Donald and Eric joined their father in 1946 and assumed ownership in 1959. They managed the company until 1987, when it was purchased by Donald's son Gordon. His sons Caley and Chris became shareholders in 2017.

The principles by which Northern's founders operated were, "to produce fine, quality products and offer them at the best price possible". Those principles remain true to the company's operation today. In keeping with demand for Canadian made products, the company operates in a 84,000 square feet manufacturing facility. It employs both skilled craftspeople and technology to maintain high production standards. Casket construction methods and designs have changed over the years to ensure Northern's products are in keeping with the expectations of both funeral service providers and families. Several casket designs and innovations are unique to Northern. Additionally, the company offers special purpose products that competitors do not provide.

As part of it's continued commitment to better serve our clients, on October 1, 2025, NorthUrn merged with Northern Casket under the Northern Casket name. This unification brings both divisions together under one trusted banner, simplifying ordering, invoicing, and communication through a single point of contact. By streamlining operations, they are able to reduce duplication, improve turnaround times, and focus even more on delivering exceptional service, while maintaining the same high-quality products and dependable support our partners have come to expect.

Northern remains 100% Canadian owned and is still rooted in the rural community it started in Lindsay, Ontario. Four generations and a century later, Northern Casket is immensely proud of its heritage and its efforts to remain Canada's leading independent manufacturer and supplier of funeral care products.

Contents

Reasons to Choose Northern 4
Advantages Explained 5
Components of a Casket 6
Dimensions Chart 7
Custom Colour Program 8
Indigenous Casket Conversion 9
Terms and Conditions 10
Additional Information 11

PRODUCTS

Hardwood 12
Nulogic 35
Twin Panels 38
Ceremonial Equipment 40
Environmental 45
Cloth Covered 51
Alternative Containers 56
Special Sizes 66
Steel 77
Furniture 82
Urns 88
Cremation Supplies 102

Reasons to Choose Northern

Warranty

- Commitment that products will be delivered without damage
- Unparalleled hassle-free repair or exchange service

Superior Craftsmanship

- Handcrafted wood caskets capturing the skill and pride of craftspeople who make them
- Custom design and sizing on one-of-a-kind wood manufactured caskets

100% Canadian, Family Owned Company

- Offer product made in Canada, by Canadians, using raw materials of Canadian origin

Industry Leaders

- Proven history of quality, service and innovation, based on research and development, inspiring trust and confidence
- Product firsts in Canada (casket rental program, environmentally friendly product lines etc.)

Other Complimentary Products and Services

- Additional product selection to enhance your facility or presentation: guest book mantles, prayer rails, lecterns, urns and other memorial products
- Selection room design and set-up with end cuts and 1/4 cut casket designs + virtual selection room
- North Urn specialty products (Funeral Ark™ etc.)
- Nulogic Products Inc.

Advantages Explained

Life Immortal Program

- Commemoration of a loved one which contributes to family and friends' healing during the grieving process

Enviro-Casket ™

- A socially and environmentally responsible traditional casket alternative, reducing carbon footprint and contributing to emotional satisfaction

Quality Assurance

- Sense of comfort knowing casket is well made and proudly handcrafted by skilled tradespeople

Custom Design

- Selection of features, options, or entire products that pays homage and reflects personality and/or culture of the deceased

100% Canadian, Family Owned Company

- A sense of pride that purchase contributes wholly to Canada's economy
- Familiar brand, instilling trust and confidence in its recognition

Components of a Casket

Dimensions Chart

For detailed product specifications and additional sizing information, please visit our full Dimensions Chart online at northerncasket.com/dimension-chart.

northerncasket.com/dimension-chart

Custom Colour Program

Custom Colour Caskets To Honour & Remember A Loved One

Contact the Northern Casket Team for more information including the Custom Colour Palette paint chip options, allowing a family to pay homage and reflect the personality of their loved one.

orders@northerncasket.com

Indigenous Casket Conversion

We at Northern Casket respectfully and reverently acknowledge that The City of Kawartha Lakes is situated on the traditional territory of the Michi Saagiig Anishinaabeg (Mississauga) and is covered by the Williams Treaties of 1923, as well as Treaty 20 (1818). This area has been inhabited by Indigenous peoples for over 10,000 years, with a rich history of stewardship by the Seven Williams Treaties First Nations. We are honoured to be with those that live work and play on this land and choose to call this home. We commit to learning the truth as we work toward reconciliation.

We recognize the importance of blankets to the First Nations and Metis people of Canada. It is customary for some indigenous people to use blankets for ceremonial purposes. Blankets with varying patterns, colours, and symbols are common. Based on feedback from some customers, we are pleased to present a limited selection for consideration by indigenous people in certain regions. This continues our tradition of innovation and quality.

Patterned blankets are unique to each indigenous community. Blankets are used in birth, marriage and death ceremonies. They represent honour and respect.

A Spirit Bag is included with each Patterned Blanket Kit. The Spirit Bag will typically hold keepsakes, memorials, messages, and a talisman. It may be placed inside the casket.

Size Approx. 10" x 14"

Patterned Blanket Kits

HEAD PANEL	1	The underlid head panel is beautifully appointed with patterned material that mirrors both the pillow and blanket. It is a fixed panel that provides added protection
INTERIOR PILLOW	2	A removable pillow is wrapped in the same patterned material. The pillow ensures stability and an element of comfort.
BLANKET WRAP	3	Finally, the loose blanket in the matching pattern can be placed across an open or closed casket. The blanket denotes added warmth.

Terms and Conditions

Northern Casket is a family-owned business that is committed to providing a diverse product mix renowned for its exceptional quality and craftsmanship. Since 1926, our dedication to customer service and unwavering commitment to fulfill the needs of the families you serve has been our primary mission.

Terms

- We deliver products to your location.
- STARMARK items free delivery when accompanying a Northern Casket. Full pallet orders OR Starmark products on their own require a $75 delivery fee.
- Payment terms are 30 days.
- Interest charges apply after 30 days of invoice date, at 2% per month on overdue balances.

Conditions

- Product remains the property of Northern Casket until full payment is received.

Warranty

- Product construction and integrity is 100% guaranteed. Although unlikely, if product damage results from a construction flaw, it will be repaired or replaced at no extra cost. (Please note, with natural products such as wood, some imperfections can be expected and are not considered a defect.)
- If you or your customers accidentally damage a product before use, we will provide a quote for necessary repairs.

Northern Casket carries product liability insurance.

Additional Information

- If product isn't noted as "Made in Canada" the item is imported.

Customization Options & Services

Contact us for additional fees for items below:

- Bedding Change - From standard bed offered
- Full Couch or Reverse Opening - Available in most caskets
- Interior Change - Available in most caskets
- Long Life Package (for Pagoda) - Long Life embroidered head panel and gold LL shields
- Exterior Colour Change – Existing Northern colour
- Custom Colour - Non-standard colour
- Restocking Fee - For product returned for non-quality issues
- Interchangeable Corners (ea.) - For Maple Hill, Minto, Parham, & Pieta Caskets

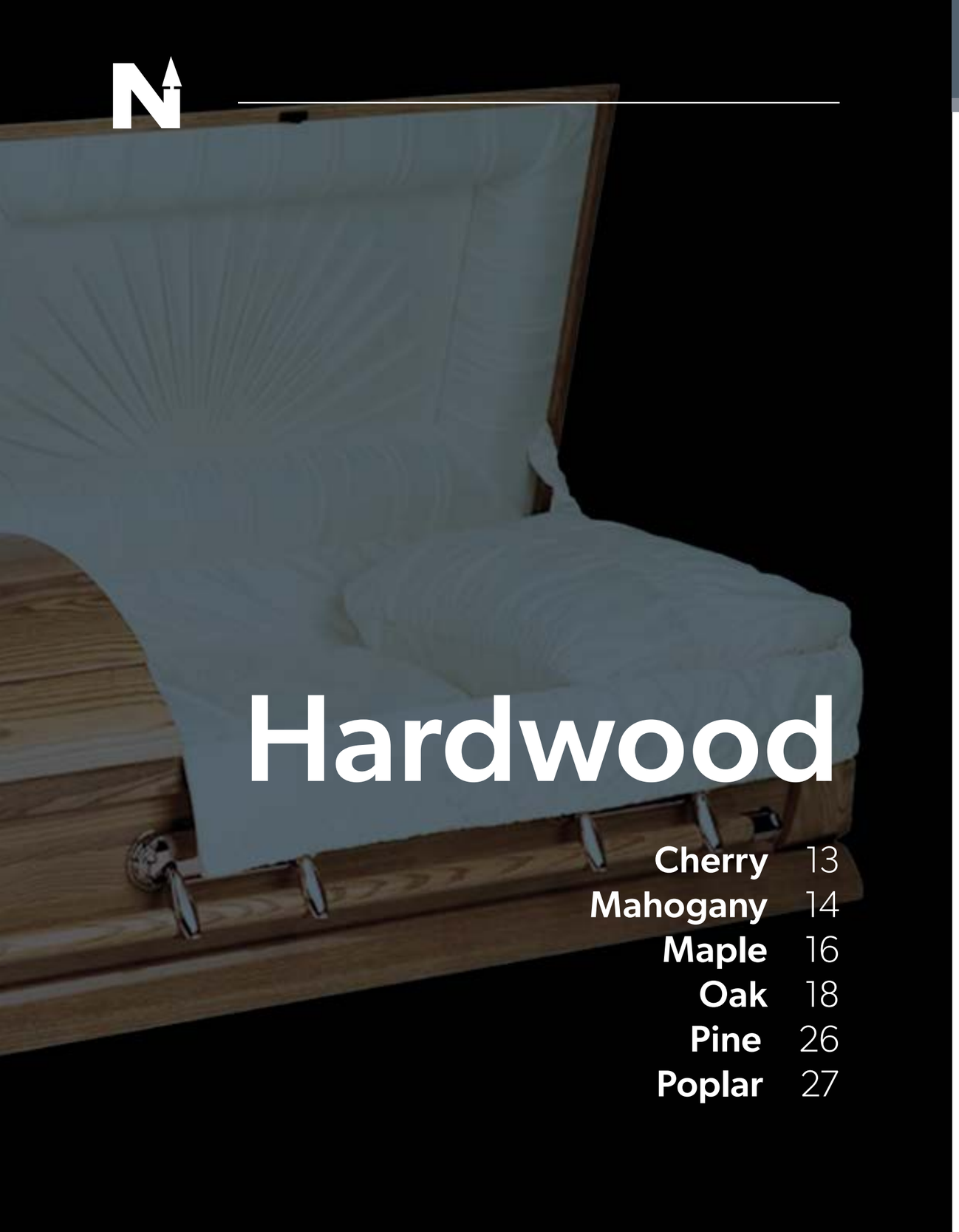

Hardwood

Cherry 13
Mahogany 14
Maple 16
Oak 18
Pine 26
Poplar 27

Rosedale
Model: 125

Moonstone Velvet Interior
Gloss Finish

Interior: 75″ x 21″ x 16″
Exterior: 81″ x 29″ x 22″
Weight: 150 lbs

Made in Canada

Maxwell
Model: 868

Toast Velvet Interior
Satin Finish

Interior: 78″ x 24″ x 17″
Exterior: 83″ x 30″ x 23″
Weight: 175 lbs

Made in Canada

Churchill
Model: 954

Toast Velvet Interior
Gloss Finish

Interior: 78″ x 23″ x 17″
Exterior: 83″ x 30″ x 23″
Weight: 175 lbs

Made in Canada

Pagoda
Model: 939

Toast Velvet Interior
Gloss Finish

Interior: 78″ x 24″ x 17″
Exterior: 84″ x 30″ x 25″
Weight: 175 lbs

Made in Canada

LONG LIFE PACKAGE AVAILABLE

Pagoda Full Couch
Model: 939FC

Toast Velvet Interior
Gloss Finish
Full Couch

Interior: 78″ x 24″ x 17″
Exterior: 84″ x 30″ x 25″
Weight: 175 lbs

Made in Canada

LONG LIFE PACKAGE AVAILABLE

Mahogany
HARDWOOD

Monarch
Model: 955

Toast Velvet Interior
Gloss Finish

Interior: 78″ x 24″ x 17″
Exterior: 83″ x 30″ x 23″
Weight: 175 lbs

Made in Canada

Monarch Gold
Model: 955G

Toast Velvet Interior
Satin Finish

Interior: 78″ x 24″ x 17″
Exterior: 83″ x 30″ x 23″
Weight: 175 lbs

Made in Canada

Versailles
Model: 979

Toast Velvet Interior
Gloss Finish

Interior: 78″ x 24″ x 17″
Exterior: 83″ x 30″ x 23″
Weight: 175 lbs

Made in Canada

Cameron
Model: 702

Rosetan Velvet Interior
Satin Finish

Interior: 78″ x 24″ x 17″
Exterior: 83″ x 30″ x 23″
Weight: 175 lbs

Made in Canada

Celeste
Model: 706

Dark Linen Interior
Gloss Finish

Interior: 75″ x 21″ x 16″
Exterior: 81″ x 27″ x 22″
Weight: 160 lbs

TOAST VELVET INTERIOR AVAILABLE

Made in Canada

Homestead
Model: 707

Rosetan Crepe Interior
Gloss Finish

Interior: 78″ x 24″ x 17″
Exterior: 83″ x 30″ x 23″
Weight: 175 lbs

TOAST VELVET INTERIOR AVAILABLE

Made in Canada

Pieta
Model: 709

Toast Velvet Interior
Gloss Finish
Corners Sold Separately

Interior: 78″ x 24″ x 17″
Exterior: 83″ x 30″ x 23″
Weight: 175 lbs

Made in Canada

Optional Corners: Cross, Pieta

Maple Hill
Model: 1812

White Crepe Interior
Satin Finish

Interior: 78″ x 24″ x 17″
Exterior: 83″ x 30″ x 23″
Weight: 175 lbs

Made in Canada

Optional Corners: Poppy, Cross, Pieta

Ask About Custom Laser Corner Program

Cambrian
Model: 23

Toast Velvet Interior
Gloss Finish

Interior: 78″ x 23″ x 17″
Exterior: 83″ x 30″ x 23″
Weight: 175 lbs

Made in Canada

MATCHING URN • NU201 • Ash • Half & Half Gloss

Antique
Model: 32

Rosetan Crepe Interior
Gloss Finish

Interior: 76″ x 22″ x 17″
Exterior: 80″ x 29″ x 22″
Weight: 140 lbs

Made in Canada

Carlton
Model: 33

Rosetan Crepe Interior
Gloss Finish

Interior: 76″ x 22″ x 17″
Exterior: 80″ x 29″ x 22″
Weight: 140 lbs

Made in Canada

EXCELSIOR BED OR TWIN PANEL AVAILABLE
AVAILABLE IN PLUS-SIZE

Madawaska
Model: 34

Rosetan Crepe Interior
Gloss Finish

Interior: 76″ x 22″ x 17″
Exterior: 80″ x 29″ x 22″
Weight: 140 lbs

Made in Canada

EXCELSIOR BED OR FULL COUCH AVAILABLE

Camo
Model: 303

Rosetan Crepe/
Realtree Camo Interior
Satin Finish
Realtree Camo Sides

Interior: 76″ x 22″ x 17″
Exterior: 80″ x 29″ x 22″
Weight: 140 lbs

Made in Canada

PINK CAMO INTERIOR/SIDES AVAILABLE

MATCHING URN • NU212 • Camo Tambour Urn

Glentay
Model: 444

Rosetan Crepe Interior
Satin Finish

Interior: 76″ x 24″ x 16″
Exterior: 80″ x 30″ x 21″
Weight: 150 lbs

EXCELSIOR BED OR TWIN PANEL AVAILABLE
AVAILABLE IN PLUS-SIZE

Made in Canada

MATCHING URN • NU201 • Ash • Amber Stain

Breton
Model: 445

Toast Velvet Interior
Satin Finish

Interior: 76″ x 24″ x 16″
Exterior: 80″ x 30″ x 21″
Weight: 150 lbs

Made in Canada

MATCHING URN • NU201 • Ash • 715 Stain

Rosehall
Model: 500

Pink Crepe Interior
Gloss Finish

Interior: 75″ x 21″ x 16″
Exterior: 81″ x 29″ x 22″
Weight: 150 lbs

Made in Canada

Rose Ashton
Model: 501

Pink Crepe Interior
Satin Finish

Interior: 75″ x 21″ x 16″
Exterior: 80″ x 29″ x 22″
Weight: 150 lbs

Made in Canada

Simcoe (Plain)
Model: 517

Rosetan Crepe Interior
Gloss Finish

Interior: 75″ x 21″ x 16″
Exterior: 80″ x 27″ x 20″
Weight: 150 lbs

BLENDING AVAILABLE

Made in Canada

Vista
Model: 520

Toast Velvet Interior
Gloss Finish

Interior: 76″ x 22″ x 17″
Exterior: 80″ x 29″ x 22″
Weight: 150 lbs

Made in Canada

Queenston
Model: 530

Rosetan Crepe Interior
Satin Finish

Interior: 75″ x 21″ x 16″
Exterior: 80″ x 27″ x 40″
Weight: 150 lbs

Made in Canada

Sussex
Model: 550

Light Egg Satin Interior
Satin Finish

Interior: 75″ x 21″ x 16″
Exterior: 80″ x 27″ x 20″
Weight: 150 lbs

Made in Canada

Weston
Model: 610

Rosetan Crepe Interior
Satin Finish

Interior: 76″ x 23″ x 17″
Exterior: 80″ x 29″ x 22″
Weight: 150 lbs

Made in Canada

Alaster
Model: 630

Rosetan Crepe Interior
Gloss Finish

Interior: 76″ x 22″ x 17″
Exterior: 80″ x 29″ x 22″
Weight: 140 lbs

Made in Canada

Haliburton
Model: 631

Rosetan Crepe Interior
Satin Finish

Interior: 76″ x 22″ x 17″
Exterior: 80″ x 29″ x 22″
Weight: 150 lbs

Made in Canada

Rougemont
Model: 650

Rosetan Crepe Interior
Gloss Finish

Interior: 76″ x 22″ x 17″
Exterior: 80″ x 29″ x 22″
Weight: 150 lbs

Made in Canada

Brunswick
Model: 651

Rosetan Crepe Interior
Satin Finish

Interior: 78″ x 24″ x 17″
Exterior: 80″ x 30″ x 23″
Weight: 175 lbs

Made in Canada

Parham
Model: 658

Rosetan Crepe Interior
Gloss Finish
Corners Sold Separately

Interior: 76″ x 22″ x 17″
Exterior: 80″ x 29″ x 22″
Weight: 150 lbs

Made in Canada

OPTIONAL MAGNETIC CORNERS:
Cross, Pieta, or Custom Image Oval Plaque or Wood Turned (as shown on casket)

Woodpark
Model: 659

Rosetan Crepe Interior
Gloss Finish

Interior: 76″ x 22″ x 17″
Exterior: 80″ x 29″ x 22″
Weight: 150 lbs

Made in Canada

Harrowsmith
Model: 704

Rosetan Crepe Interior
Satin Finish

Interior: 78″ x 24″ x 17″
Exterior: 83″ x 30″ x 23″
Weight: 175 lbs

Made in Canada

Testament
Model: 715

Toast Velvet Interior
Gloss Finish

Interior: 76″ x 22″ x 17″
Exterior: 80″ x 29″ x 22″
Weight: 175 lbs

SATIN FINISH & ROSETAN CREPE INTERIOR AVAILABLE

Made in Canada

Victorian
Model: 760

Moonstone Velvet Interior
Gloss Finish

Interior: 76″ x 22″ x 17″
Exterior: 83″ x 30″ x 23″
Weight: 175 lbs

Made in Canada

Trafalgar
Model: 800

Rosetan Crepe Interior
Gloss Finish

Interior: 76″ x 23″ x 17″
Exterior: 83″ x 30″ x 23″
Weight: 175 lbs

Made in Canada

Acropolis
Model: 958

Eggshell Linen Interior
Satin Finish

Interior: 76″ x 23″ x 17″
Exterior: 83″ x 30″ x 23″
Weight: 175 lbs

Made in Canada

Windermere
Model: 960

Toast Velvet Interior
Gloss Finish

Interior: 78″ x 23″ x 17″
Exterior: 83″ x 30″ x 23″
Weight: 160 lbs

Made in Canada

Delta
Model: 405

Rosetan Crepe Interior
Satin Finish

Interior: 78″ x 21″ x 17″
Exterior: 80″ x 29″ x 21″
Weight: 125 lbs

Made in Canada

MATCHING URN • NU201 • Poplar • Portland Stain

Windridge
Model: 640

Pinecone Rosetan Crepe Interior
Satin Finish

Interior: 78″ x 22″ x 17″
Exterior: 80″ x 29″ x 23″
Weight: 140 lbs

NATURAL STAIN AVAILABLE

Made in Canada

Dixon
Model: 1311

Rosetan Crepe Interior
Gloss Finish

Interior: 78″ x 24″ x 17″
Exterior: 83″ x 30″ x 23″
Weight: 140 lbs

Made in Canada

Carter
Model: 228DW

Rosetan Crepe Interior
Gloss Finish

Interior: 77″ x 22″ x 15″
Exterior: 80″ x 30″ x 21″
Weight: 125 lbs

TWIN PANEL AVAILABLE
AVAILABLE IN PLUS-SIZE

Made in Canada

Carter
Model: 228LW

Rosetan Crepe Interior
Satin Finish

Interior: 77″ x 22″ x 15″
Exterior: 80″ x 30″ x 21″
Weight: 125 lbs

RIGID WOOD BARS AVAILABLE
AVAILABLE IN PLUS-SIZE

Made in Canada

Carter
Model: 228M

Rosetan Crepe Interior
Gloss Finish

Interior: 77″ x 22″ x 15″
Exterior: 80″ x 30″ x 21″
Weight: 125 lbs

NATURAL SATIN FINISH &
WHITE CREPE INTERIOR AVAILABLE

AVAILABLE IN PLUS-SIZE

Made in Canada

228N

Apella
Model: 250

White Crepe Interior
Satin Finish

Interior: 77″ x 22″ x 14″
Exterior: 80″ x 28″ x 16″
Weight: 100 lbs

AVAILABLE IN PLUS-SIZE

Made in Canada

Aldergrove
Model: 428

Rosetan Crepe Interior
Satin Finish

Interior: 77″ x 22″ x 15″
Exterior: 80″ x 28″ x 17″
Weight: 125 lbs

Made in Canada

Ember
Model: 440B

Ivory Crepe Interior
Black Satin Finish

Interior: 76″ x 24″ x 16″
Exterior: 80″ x 30″ x 21″
Weight: 150 lbs

Made in Canada

MATCHING URN • NU201 • Poplar • Black, Grey, White, Blue, or Pink Stain

VARIOUS FINISHES AVAILABLE

Grey
440G

White
440W

Blue
440BLUE

Pink
440PINK

Morden
Model: 446

Rosetan Crepe Interior
Satin Finish

Interior: 76″ x 24″ x 16″
Exterior: 80″ x 30″ x 21″
Weight: 150 lbs

Made in Canada

Rose Arbor
Model: 500M

Pink Crepe Interior
Gloss Finish

Interior: 75″ x 21″ x 16″
Exterior: 81″ x 29″ x 22″
Weight: 150 lbs

Made in Canada

Durham
Model: 504D

White Crepe Interior
Satin Finish

Interior: 75″ x 21″ x 16″
Exterior: 79″ x 27″ x 21″
Weight: 130 lbs

EXCELSIOR BED AVAILABLE

Made in Canada

September
Model: 505

Rosetan Crepe Interior
Satin Finish

Interior: 75″ x 21″ x 16″
Exterior: 79″ x 28″ x 21″
Weight: 130 lbs

Made in Canada

Albany
Model: 515

Rosetan Crepe Interior
Satin Finish

Interior: 76″ x 24″ x 16″
Exterior: 80″ x 30″ x 20″
Weight: 150 lbs

Made in Canada

Baxley
Model: 517M

Light Egg Satin Interior
Mahogany Gloss Finish

Interior: 75″ x 21″ x 16″
Exterior: 79″ x 27″ x 21″
Weight: 130 lbs

WALNUT GLOSS FINISH AVAILABLE
With Rosetan Crepe Interior

517W

Made in Canada

Norway
Model: 526M

Rosetan Crepe Interior
Mahogany Satin Finish

Interior: 76″ x 24″ x 17″
Exterior: 80″ x 31″ x 21″
Weight: 150 lbs

WALNUT SATIN FINISH AVAILABLE

526W

Made in Canada

Woodward
Model: 527

Natural Cotton Interior
Satin Finish

Interior: 77″ x 22″ x 15″
Exterior: 80″ x 28″ x 17″
Weight: 125 lbs

Made in Canada

Autumn Walnut
Model: 528

Rosetan Crepe Interior
Satin Finish

Interior: 77″ x 22″ x 15″
Exterior: 80″ x 28″ x 17″
Weight: 125 lbs

AVAILABLE IN SUPER-PLUS-SIZE

Made in Canada

Lindsay
Model: 550

Light Egg Satin Interior
Satin Finish

Interior: 75″ x 21″ x 16″
Exterior: 79″ x 27″ x 21″
Weight: 150 lbs

Made in Canada

Argyle
Model: 618

Rosetan Crepe Interior
Gloss Finish

Interior: 76″ x 22″ x 17″
Exterior: 80″ x 29″ x 22″
Weight: 150 lbs

Made in Canada

Ascot
Model: 620

Rosetan Crepe Interior
Gloss Finish

Interior: 76″ x 22″ x 17″
Exterior: 80″ x 29″ x 22″
Weight: 150 lbs

Made in Canada

PIETA OR CROSS CONTINUOUS HARDWOOD AVAILABLE

Kingsley
Model: 621

Rosetan Crepe Interior
Gloss Finish

Interior: 76″ x 22″ x 17″
Exterior: 80″ x 29″ x 22″
Weight: 150 lbs

Made in Canada

Kingsley Full Couch
Model: 621FC

Rosetan Crepe Interior
Gloss Finish
Matching Wood Inner Cap

Interior: 76″ x 22″ x 17″
Exterior: 80″ x 29″ x 22″
Weight: 150 lbs

PRIEST VERSION AVAILABLE

Made in Canada

Allure
Model: 628

Rosetan Crepe Interior
Gloss Finish

Interior: 76″ x 22″ x 17″
Exterior: 80″ x 29″ x 22″
Weight: 140 lbs

Made in Canada

Minto
Model: 632

Rosetan Crepe Interior
Gloss Finish
Corners Sold Separately

Interior: 76″ x 22″ x 17″
Exterior: 80″ x 29″ x 22″
Weight: 150 lbs

Made in Canada

OPTIONAL MAGNETIC CORNERS:
Cross, Pieta, or Custom Image Oval Plaque or Wood Turned (as shown on casket)

MATCHING URN • 632 Minto Magnet Urn • Dark Walnut Gloss Finish

Poplar

Carolina
Model: 645

Rosetan Crepe Interior
Gloss Finish

Interior: 78″ x 24″ x 17″
Exterior: 83″ x 30″ x 23″
Weight: 150 lbs

Made in Canada

Kleinburg
Model: 646

Rosetan Crepe Interior
Gloss Finish

Interior: 78″ x 24″ x 17″
Exterior: 83″ x 30″ x 23″
Weight: 150 lbs

Made in Canada

Veteran
Model: 718

Rosetan Crepe Interior
Satin Finish

Interior: 76″ x 21″ x 16″
Exterior: 80″ x 29″ x 22″
Weight: 150 lbs

Made in Canada

Belmont
Model: 1013

Rosetan Crepe Interior
Satin Finish

Interior: 78″ x 24″ x 17″
Exterior: 83″ x 29″ x 23″
Weight: 150 lbs

Made in Canada

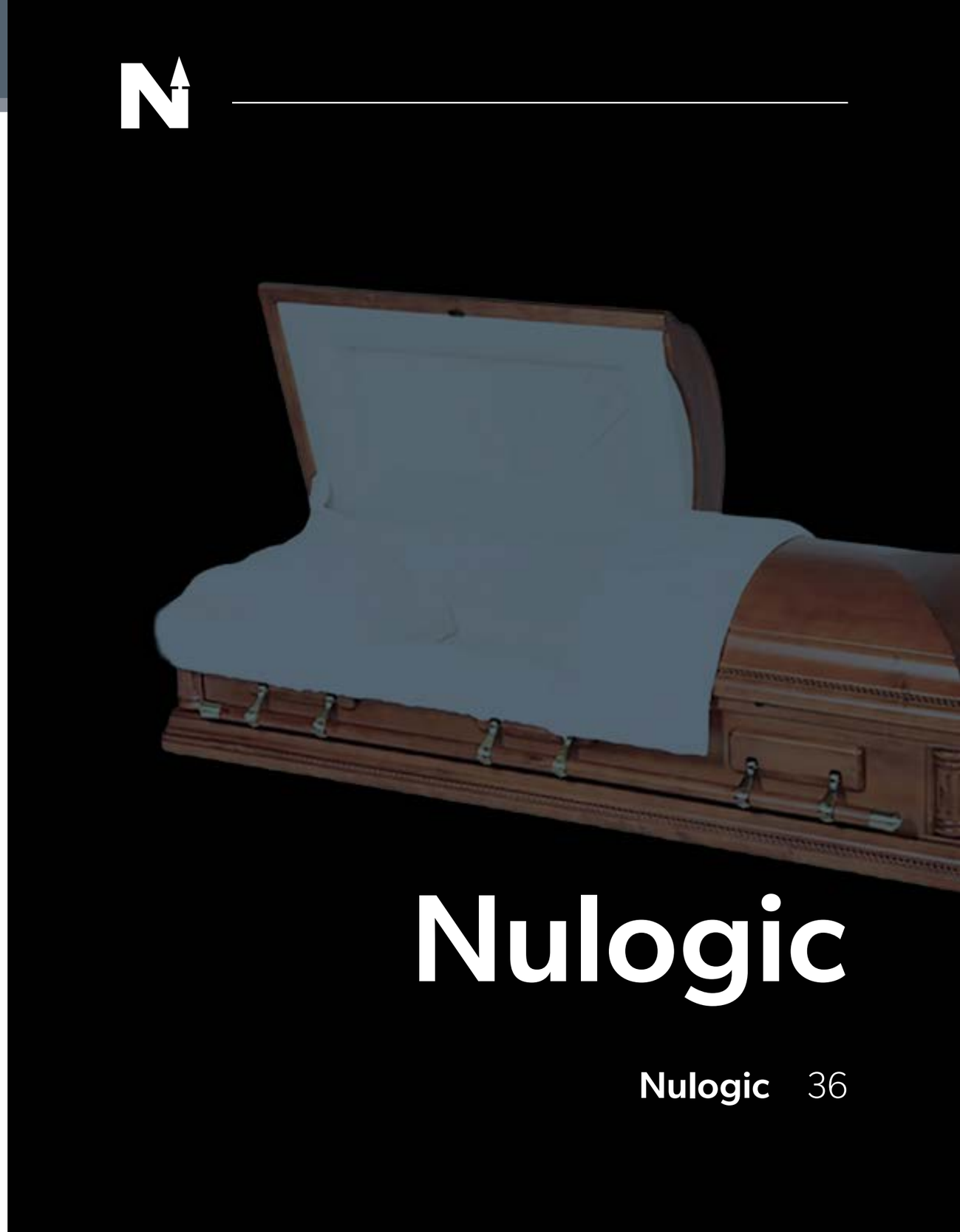

Nulogic

Nulogic 36

Westminster
Model: NL01

Mahogany
Almond Velvet Interior
Gloss Finish

Interior: 79" x 24"
Exterior: 82 7/8" x 28" x 23 7/8"
Weight: 190 lbs

Made in Canada

McCormick
Model: NL02

Poplar
Rosetan Crepe Interior
Satin Finish

Interior: 79" x 24"
Exterior: 82 7/8" x 28" x 23 7/8"
Weight: 110 lbs

Made in Canada

Summerville
Model: NL03

Mahogany
Almond Velvet Interior
Satin Finish

Interior: 79" x 24"
Exterior: 82 7/8" x 28" x 23 7/8"
Weight: 190 lbs

Made in Canada

Remington
Model: NL04

Mahogany
Eggshell Velvet Interior
Gloss Finish

Interior: 79" x 24"
Exterior: 82" x 28" x 23 1/4"
Weight: 170 lbs

Made in Canada

Stouffer
Model: NL05

Poplar
White Crepe Interior
Satin Finish

Interior: 77 1/2" x 24 1/8"
Exterior: 81 7/8" x 28 1/4" x 23 1/4"
Weight: 130 lbs

Made in Canada

Nulogic

NULOGIC

Hilton
Model: NL06

Poplar
Eggshell Velvet Interior
Gloss Finish

Interior: 78" x 24"
Exterior: 82" x 28" x 23 1/4"
Weight: 160 lbs

Made in Canada

Monon
Model: NL07

Mahogany
Almond Velvet Interior
Gloss Finish

Interior: 79" x 24"
Exterior: 81 7/8" x 28 3/8" x 23 7/8"
Weight: 180 lbs

Made in Canada

Hector
Model: NL08

Oak
Almond Velvet Interior
Satin Finish

Interior: 77.5" x 24"
Exterior: 83 1/4" x 28 3/4" x 23 1/4"
Weight: 210 lbs

Made in Canada

Pendent
Model: NL09

Poplar
White Velvet Interior
Gloss Finish

Interior: 77 1/4" x 23 3/4"
Exterior: 83 1/4" x 28 3/4" x 23 1/4"
Weight: 160 lbs

Made in Canada

Cedar
Model: NL21

Cedar
White Crepe Interior
Gloss Finish

Interior: 79" x 24" x 17"
Exterior: 84" x 29" x 23"
Weight: 190 lbs

Made in Canada

Twin Panels

Twin Panels 39

Reverse Open Option for Multiple Viewing Options.

Our exclusive Twin Panel models are in stock and available for those instances where special viewing circumstances are needed, without the wait of a custom casket being built.

Carlton Twin Panel

Model: 33

Oak
Rosetan Crepe Interior
Gloss Finish

Interior: 76″ x 22″ x 17″
Exterior: 80″ x 29″ x 22″
Weight: 140 lbs

Made in Canada

Carter Twin Panel

Model: 228DW

Poplar
Rosetan Crepe Interior
Gloss Finish

Interior: 77″ x 22″ x 15″
Exterior: 80″ x 30″ x 21″
Weight: 125 lbs

Made in Canada

Glentay Twin Panel

Model: 444

Oak
Rosetan Crepe Interior
Satin Finish

Interior: 76″ x 24″ x 16″
Exterior: 80″ x 30″ x 21″
Weight: 150 lbs

Made in Canada

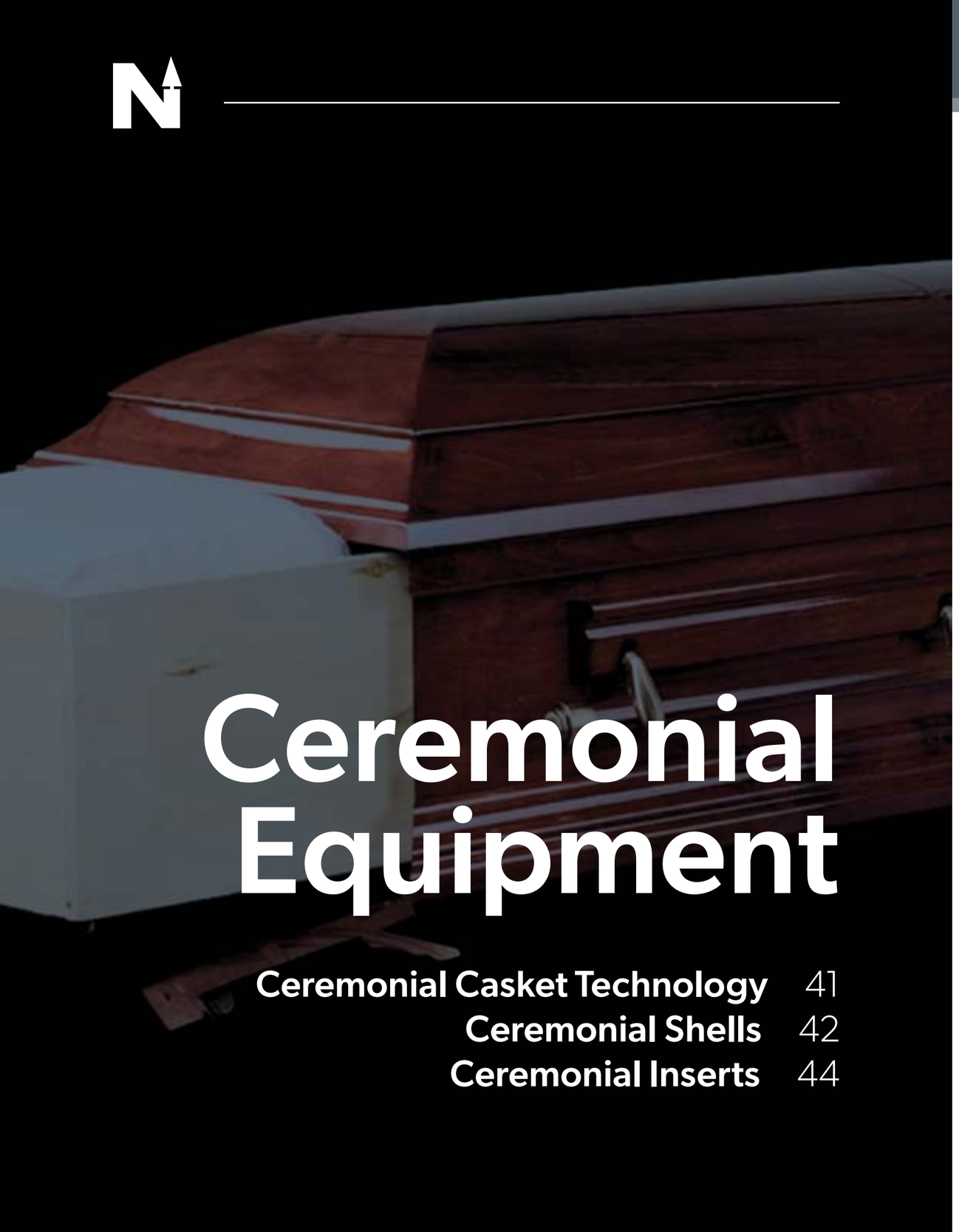

Ceremonial Equipment

Ceremonial Casket Technology 41
Ceremonial Shells 42
Ceremonial Inserts 44

Northern Casket Proudly Presents:

Starmark ceremonial casket technology built to last in Canada.

Interchangeable & Replaceable Head Panels

Allow for stained or damaged head panels to be easily replaced.

Gas Spring Lid Support

Provide a durable, smooth, and worry-free opening and closing.

J-Channel Interiors

Allows for interiors to be easily and perfectly positioned every time and eliminates interior fraying.

Adjustable Bed System

Makes inserting and positioning the body effortless.

End Door Lock

For ease and secure operation of closing mechanism while transferring inserts in these ceremonial units.

Touch-Up Kit

Included for extending ceremonial rental casket longevity.

STARMARK®

Ceremonial Shells

Cambrian
Model: 23S

Oak
Toast Velvet Interior
Gloss Finish

24″ or 27″

Made in Canada

Carlton
Model: 33S

Oak
Rosetan Crepe Interior
Gloss Finish

24″ or 27″

Made in Canada

Homestead
Model: 707S

Maple
Rosetan Crepe Interior
Gloss Finish

24″ or 27″

Made in Canada

Versailles
Model: 979S

Mahogany
Toast Velvet Interior
Gloss Finish

24″ or 27″

Made in Canada

Ceremonial Shells

CEREMONIAL EQUIPMENT

Accord Select
SKU: 800567
Satin Finish
Rosetan Crepe Interior
27"

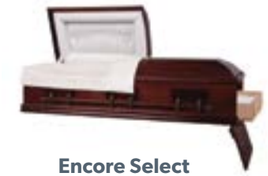

Encore Select
SKU: 800606
Satin Finish
Arbutus Velvet Interior
27"

Symphony Cherry
SKU: 800493
Satin Finish
Arbutus Velvet Interior
27"

Oakwood Oak
SKU: 800566
Satin Finish
Rosetan Crepe Interior
27"

Aria Select
SKU: 800500
Satin Finish
Rosetan Crepe Interior
27"

Plus Size - Ovation Painted Wood Metallic
SKU: 800784
Pearl White
Rosetan Crepe Interior
31"

Cappella Cherry
SKU: 800504
Satin Finish
Arbutus Velvet Interior
27"

Sonata Oak
SKU: 800498
Satin Finish
Rosetan Crepe Interior
27"

Plus Size - Ovation Select 31″
SKU: 800771
Canyon Brown, Satin Finish
Rosetan Crepe
31"

Cadence
18 ga.
Metal
24.5"

COLOURS AVAILABLE:

Pearl White SKU: 800783
Alabaster Silver SKU: 800824
Midnight Blue SKU: 800826

Sonnet
18 ga.
Metal
27"

COLOURS AVAILABLE:

Pearl White SKU: 800797
Coppertone SKU: 800798
Midnight Blue SKU: 800796

Ceremonial Inserts

STARMARK Ceremonial Insert

Narrow - 24"

- Velvet Shirred Insert (Wood Based)
  SKU: 801060
- Velvet Tailored Insert (Wood Based)
  SKU: 800795
- Crepe Shirred Insert (Wood Based)
  SKU: 801041

Standard - 27"

- Velvet Shirred Insert (Wood Based)
  SKU: 801039
- Velvet Tailored Insert (Wood Based)
  SKU: 800763
- Crepe Shirred Insert (Wood Based)
  SKU: 801040

Plus-Size - 31"

- Velvet Shirred Insert (Wood Based)
  SKU: 800790
- Crepe Insert (Wood Based)
  SKU: 800780

Environmental

Enviro-Casket™ 47
Nature's Way® 49
Passages® 50

Environmental

We offer the only green alternative to traditional caskets.

In order to perfect the Enviro-Casket™, a number of elements contained in conventional caskets had to be eliminated while ensuring that functional properties of the casket were maintained.

The elimination of metal was the most obvious of our challenges. Metal used for handles in conventional caskets is a ferrous metal stamp or cast to shape and finished with conventional lacquers and varnishes which contain a number of petrochemicals. Producing a wood equivalent was relatively easy, but creating a wood handle that met the same functionality was most difficult. Northern Casket's patent pending "Non-Lift" 100% wood swing bar handle is a triumph within the industry. Secondary metals, such as hinges, nails, catches, brackets, staples, all presented us with unique challenges, all of which were solved... some using traditional methods, others using new ingenuities.

Enviro-Casket™ is finished in 100% natural oil, using natural pigment applied in three involved and critical stages.

This process allows for retention of an attractive finish without the use of petrochemicals. This finish is a breakthrough for the casket industry in the true spirit of conservation.

The interior of Enviro-Casket™ is made from cotton and cellulose materials, eliminating petrochemical based materials contained in conventional caskets such as rayon, nylon, acetates, plastics and polymers.

Bedding for Enviro-Casket™ is provided by using 100% wood excelsior covered by 100% cotton mattress cover. Enviro-Casket™ uses 100% cotton for pillow stuffing to provide superior function in this area as well.

Northern Casket is proud to present Enviro-Casket™, an alternative that truly respects the conservation concerns of today and for the future.

Enviro-Casket™

Eden
Model: 100

Made in Canada

No Interior
Natural Finish
Poplar
Pack of 2

Interior: 75″ x 21″ x 11″
Exterior: 77″ x 24″ x 13″
Weight: 80 lbs

AVAILABLE IN PLUS-SIZE

Eden
Model: 102

Made in Canada

Natural Cotton Interior
Natural Finish
Poplar
Pack of 2

Interior: 75″ x 21″ x 11″
Exterior: 77″ x 24″ x 13″
Weight: 80 lbs

AVAILABLE IN PLUS-SIZE

Eden
Model: 100-2

Made in Canada

Natural Cotton Interior
Natural Finish
Poplar

Interior: 75″ x 21″ x 11″
Exterior: 78″ x 27″ x 13″
Weight: 80 lbs

AVAILABLE IN PLUS-SIZE

Eden
Model: 101

Natural Cotton Interior
Natural Finish
Poplar

Interior: 75″ x 21″ x 14″
Exterior: 79″ x 27″ x 19″
Weight: 115 lbs

Made in Canada

Eden
Model: 104

Natural Cotton Interior
Tongue Oil Finish
Oak

Interior: 76″ x 22″ x 17″
Exterior: 80″ x 28″ x 22″
Weight: 140 lbs

Made in Canada

Eden
Model: 105

Natural Cotton Interior
Enviro-Sealer Finish
Poplar

Interior: 76″ x 22″ x 17″
Exterior: 80″ x 30″ x 22″
Weight: 140 lbs

Made in Canada

Eden
Model: 116

Natural Cotton Interior
Natural Finish
Poplar

Interior: 75″ x 21″ x 14″
Exterior: 79″ x 27″ x 19″
Weight: 115 lbs

Made in Canada

Natural™ Pine
Cotton Shroud Interior
Printed Fibreboard Construction
Pine Print
W/ Lid - SKU: 800704

Interior: 74.25″ x 23.25″ x 13″
Exterior: 76.75″ x 26″ x 13.5″

Arbor™ Pine
Cotton Interior
Printed Fibreboard Construction
Pine Print
W/ Lid - SKU: 800768

Interior: 78″ x 25.75″ x 14″
Exterior: 80″ x 27″ x 16″

Arbor™ Wicker
Cotton Interior
Printed Fibreboard Construction
Wicker Print
W/ Lid - SKU: 800767

Interior: 78″ x 25.75″ x 14″
Exterior: 80″ x 27″ x 16″

Natural™ Wicker
Cotton Shroud Interior
Printed Fibreboard Construction
Wicker Print
W/ Lid - SKU: 800711

Interior: 74.25″ x 23.25″ x 13″
Exterior: 76.75″ x 26″ x 13.5″

Terra™ Wicker
Adjustable Cotton Shroud Interior
Printed Fibreboard Construction
Wicker Print
W/ Lid - SKU: 800769
No Lid - SKU: 800707

Interior: 74.75″ x 24″ x 6″
Exterior: 76.75″ x 26″ x 6.5″

Terra™ Pine
Adjustable Cotton Shroud Interior
Printed Fibreboard Construction
Pine Print
W/ Lid - SKU: 800770
No Lid - SKU: 800710

Interior: 74.75″ x 24″ x 6″
Exterior: 76.75″ x 26″ x 6.5″

Logos™ Pine
All Wood Construction
Natural Finish
Fixed Handle
Unbleached Cotton Interior
SKU: 801064

Interior: 77″ x 22.5″ x 13″
Exterior: 78.5″ x 28.375″ x 14.5″

Pathos™ Pine
All Wood Construction
Natural Finish
Cotton Handles
No Interior - SKU: 801034
With Interior - SKU: 801022

Interior: 77″ x 22.5″ x 13″
Exterior: 78.5″ x 25″ x 14.5″

PI-Shrd Shroud
(Large)

Cotton

Approx. 112"L x 73"W

PI-Tray - Willow Carrier
(Large)

Willow Weaved
Cotton Interior

6'5"

PI-Seagrass Casket

Cotton Interior
Hand Crafted from Willow

6'5"

PI-Coff - Bamboo Coffin
Unassembled

Bamboo Weaved
Cotton Interior
Assembly Available Upon Request

6'5"

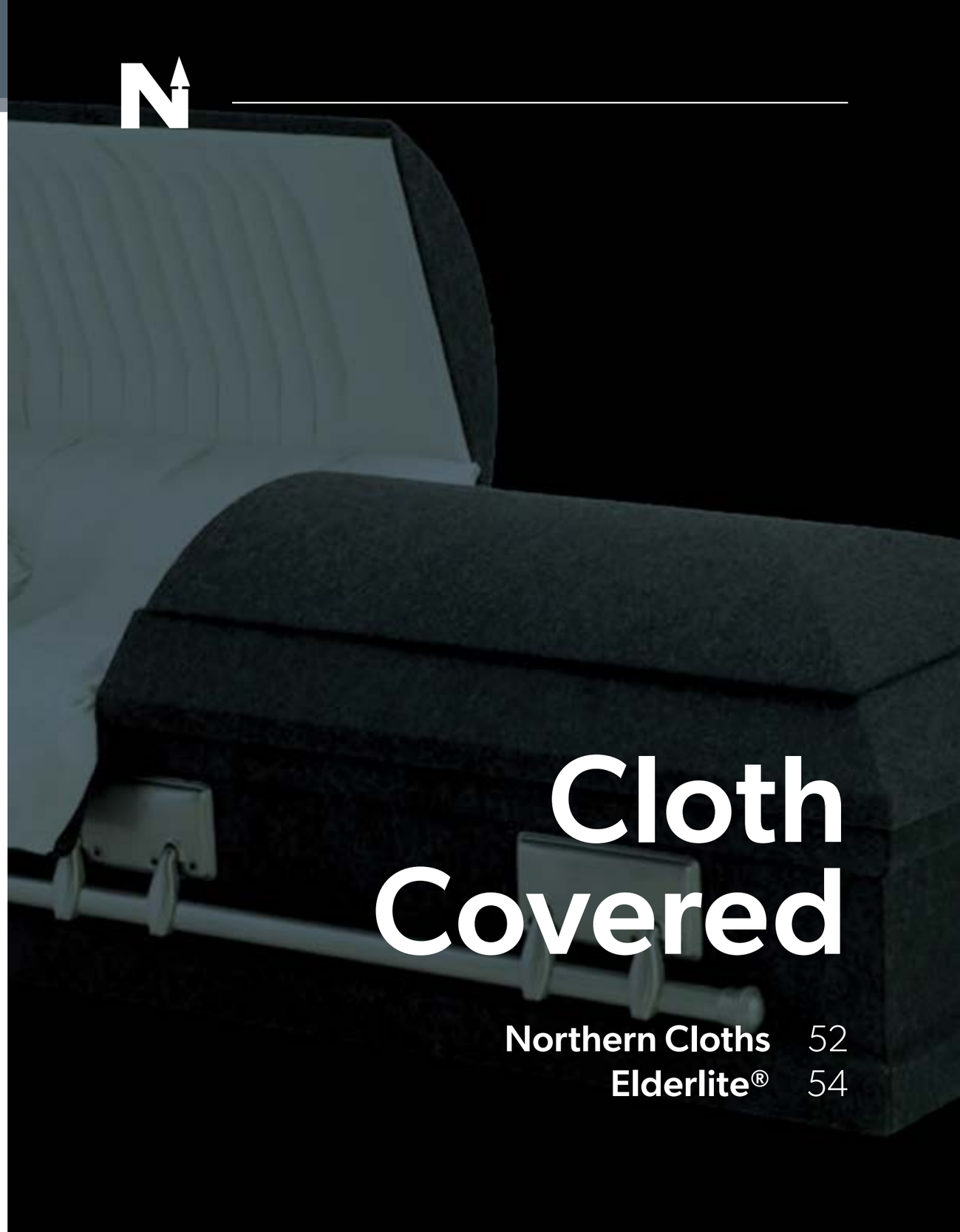

Cloth Covered

Northern Cloths 52
Elderlite® 54

Blue Cloth 30
SKU: 800322

White Crepe Interior
Blue Cloth Exterior
Corrugated Cardboard

Interior: 77″ x 23″ x 14″
Exterior: 80″ x 26″ x 16″
Weight: 42 lbs

Blue Cloth
Model: 40

Made in Canada

White Crepe Interior
Plain Blue Cloth Exterior

Interior: 75″ x 21″ x 11″
Exterior: 78″ x 25″ x 13″
Weight: 115 lbs

AVAILABLE WITH NO BED OR IN PLUS SIZE (NO BED)

Blue Cloth
Model: 60

Made in Canada

White Crepe Interior
Plain Blue Cloth Exterior

Interior: 75″ x 21″ x 13″
Exterior: 79″ x 27″ x 16″
Weight: 125 lbs

AVAILABLE IN PLUS-SIZE (NO BED)
OR SUPER-PLUS-SIZE

Northern Cloths
CLOTH COVERED

Plain Blue Cloth
Model: 70

Made in Canada

White Crepe Interior
Plain Blue Cloth Exterior

Interior: 77″ x 24.25″ x 15.75″
Exterior: 80.75″ x 28.75″ x 20.5″
Weight: 130 lbs

VARIOUS EXTERIORS AVAILABLE
AVAILABLE IN PLUS-SIZE

Blue Arlington
Model: 419

Made in Canada

Blue Crepe w/ Bluebird Interior
Cloth Exterior

Interior: 77″ x 24.25″ x 15.75″
Exterior: 80.75″ x 28.75″ x 20.5″
Weight: 130 lbs

ROSE ARLINGTON AVAILABLE

Oxford
Model: 450

Made in Canada

Silver Crepe Interior
Charcoal Tweed Felt Exterior

Interior: 75″ x 21″ x 11″
Exterior: 80″ x 29″ x 22″
Weight: 130 lbs

Kay™
SKU: 820002

Blue Fibreboard Construction
Embossed Doeskin
Stationary Bar

Interior: 76.5" x 22.75" x 12"
Exterior: 80.25" x 28" x 13.75"

Minor™
SKU: 820001

Grey Fibreboard Construction
Flannel
Stationary Bar

Interior: 76.5" x 22.75" x 12"
Exterior: 80.25" x 28" x 13.75"

Summit™
SKU: 820098

Blue Fibreboard Construction
Embossed Doeskin
Wood Swing Handles
25.5"

Interior: 79.5" x 25.25" x 14.75"
Exterior: 83.25" x 29.5" x 20.5"

AVAILABLE IN PLUS-SIZES
28" - SKU: 820105 30" - SKU:820106 32" - SKU: 820107

Harmony™
SKU: 800063

Blue Fibreboard Construction
Plain Doeskin
Pocket Handles

Interior: 77.625" x 25" x 12.625"
Exterior: 79.75" x 27" x 15.125"

Harmony Deluxe™
SKU: 800088

Blue Fibreboard Construction
Plain Doeskin
4x0 Swing Bar

Interior: 77.625" x 25" x 12.625"
Exterior: 79.75" x 29" x 15.125"

AVAILABLE IN PLUS-SIZE
29" - SKU: 800104

AVAILABLE IN TAN
SKU: 800092

Emerson™
SKU: 800277

Blue Fibreboard Construction
Embossed Doeskin

Interior: 76.5" x 24" x 14.5"
Exterior: 79.75" x 29" x 16.5"

AVAILABLE IN TAN
SKU: 800319

Alternative Containers

Elderlite® 57
Chaise Bed Viewer® 58
Cremation Containers 60
Metal Sealers 62
Shipping Containers 63
Transporter® 64
Pet Cremation 65

Vista
SKU: 801016

Dockside Print
Crepe Interior

Interior: 78″ x 25.75″ x 14″
Exterior: 80″ x 27″ x 16″

VARIOUS PRINTS AVAILABLE

Seashore SKU: 800637
Rustic SKU: 800677
Mountain SKU: 800638
Meadow Flowers SKU: 800639
Golden Oak SKU: 800684
Driftwood SKU: 800635
Beechwood SKU: 800641

Carrollton™
SKU: 800642

Beechwood Print
Printed Fibreboard
Tailored Interior
Leak Resistant Liner
4x0 Crematable Swing Arms

Interior: 76.5″ x 24″ x 14.5″
Exterior: 79.75″ x 29″ x 16.5″

VARIOUS PRINTS AVAILABLE

Golden Oak SKU: 800666
Rustic SKU: 800676
Cadet Blue SKU: 800665

Chaise Bed Viewer®

Insert Sold Separately

Interior: 78.5" x 25.75" x 13.125"
Exterior: 83" x 30.375" x 13.75"

Painted Wood Metallic

VARIOUS EXTERIORS AVAILABLE

- **Midnight Blue** SKU: 800733
- **Coppertone** SKU: 800731
- **Pearl White** SKU: 800730
- **Alabaster Silver** SKU: 800732

Wood

VARIOUS EXTERIORS AVAILABLE

- **Canyon Brown** SKU: 800584
- **Walnut** SKU: 800586
- **Cherry Mahogany** SKU: 800585

Plus-Size Chaise Bed Viewer®

Wood
Insert Sold Separately

Interior: 78.5" x 27" x 14.625"
Exterior: 83" x 31.625" x 15.25"

VARIOUS EXTERIORS AVAILABLE

- **Canyon Brown** SKU: 800867
- **Walnut** SKU: 800928
- **Cherry Mahogany** SKU: 800866
- **Pine** SKU: 801059

Chaise Bed Viewer®
ALTERNATIVE CONTAINERS

Chaise Bed Viewer® Insert

SKU: 800591

Crepe Adjustable Shroud Interior
Wood Base
Foot Cover Sold Separate
Pack of 2

24"

AVAILABLE IN PLUS-SIZE

27" - 800894 - Includes Foot Cover, White Crepe Shroud

Foot Cover for Chaise Bed Viewer® Insert

SKU: 800759

Carton of 4

Exterior: 22.5" x 39.75" x 9"

Safewood™ Cremation Container
SKU: 800764

Wood-Based
Reinforced Fibreboard Lid
Pack of 2

Interior: 74.75" x 24" x 13.25"
Exterior: 76.5" x 25.75" x 14"

AVAILABLE IN NARROW & PLUS-SIZE
22″ - SKU: 800792 28″ - SKU: 800779

Safeway® Cremation Container
SKU: 800191

Fibreboard Construction
Plywood Reinforced Sides
Full Length Lid
Black Nylon Strapping
Bio-Hazard Leak Resistant Liner
Pack of 4

Interior: 77" x 23.5" x 13.625"
Exterior: 77.75" x 24" x 13.75"

AVAILABLE IN PLUS-SIZE
30″ - SKU: 800138

Choice Cremation Container
SKU: 800774

Fibreboard Construction
W/ 4″ Lid/Ties
Pack of 2

Interior: 77.25" x 22.5" x 10"
Exterior: 79.5" x 24.75" x 10.5"

AVAILABLE WITH WOOD BOTTOM
SKU: 800773

10PB

Made in Canada

Particle Board
No Finish
No Interior

Interior: 74" x 21" x 11"
Exterior: 75" x 26" x 13"

AVAILABLE IN PLUS-SIZE
10PB - Plus-Size

Cremation Containers
ALTERNATIVE CONTAINERS

EZ-Fold™ Cremation Container
SKU: 800630

Fibreboard Construction
W/ Lid

Interior: 74" x 21.5" x 9.5"
Exterior: 79" x 24" x 10.375"

Strongbox™ Immediate Cremation Container
Top - SKU: 800743
Bottom - SKU: 800689

Heavy Duty Fibreboard Construction
Michelman® Leak-Resistant Coating
W/ Lid & Zip Ties
Stores Flat

Interior: 77.25" x 23.375" x 10"
Exterior: 79" x 24" x 10.375"

Coverlet Alternative Cremation Container
SKU: 800360

White Fibreboard
Moisture-Resistant Coating
Pack of 4

Interior: 75.25" x 24.375" x 13.5"
Exterior: 78" x 25.875" x 14"

Deluxe Cremation Tray
SKU: 801013

Wood Based

Interior: 77.5" x 22.5" x 12.5"
Exterior: 79" x 24" x 13"

Metal Sealer

Metal Sealer
Model: N75

Made in Canada

Not Painted
Half Glass

- **Regular**
  72″ x 21″ x 12″
- **Long**
  75″ x 21″ x 12″
- **Small**
  70″ x 19″ x 11″
- **Shallow**
  72″ x 21″ x 11″
- **Plus-Size**
  75″ x 23″ x 12″
- **Euro/Slim**
  72″ x 20″ x 13″

Shipping Containers

Air Shipping Tray
SKU: 800124

Wood-Based
Fibreboard Lid
Nylon Straps
Casket Shipper

Interior: 85.625″ x 30.5″ x 23.38″
Exterior: 87.5″ x 32.5″ x 23.5″

AVAILABLE IN PLUS-SIZE
SKU: 800268

Interior: 90.5″ x 37.5″ x 22.38″
Exterior: 92.5″ x 39.5″ x 23.5″

Combo - Body Only Shipper
SKU: 800125

Wood Base
Fibreboard & Nylon Straps

Interior: 82.5″ x 22.25″ x 14.38″
Exterior: 84.5″ x 24.25″ x 15.13″

AVAILABLE IN ALL WOOD
SKU: 800267

International Wood Shipping Crate

Crate Only - SKU: 801015
or W/ Lining - SKU: 801087

Interior: 86" x 30" x 25"
Exterior: 88.5" x 34" x 26.69"

TransPorter®

Printed Reinforced Fibreboard
Non-Woven Interior

Regular - 24"

Interior: 74.25″ x 23.25″ x 13″
Exterior: 76.75″ x 26″ x 13.5″

Woodgrain
SKU: 800525

Blue
SKU: 800530

Driftwood
SKU: 800632

Pine
SKU: 800529

Narrow - 21.5"

Interior: 77.5″ x 21″ x 13″
Exterior: 79.75″ x 23.5″ x 13.5″

Woodgrain
SKU: 800137

Blue
SKU: 800136

Driftwood
SKU: 800633

Plus-Size - 29"

Interior: 77.5″ x 29″ x 16.5″
Exterior: 79.75″ x 31.5″ x 18″

Woodgrain
SKU: 800163

Blue
SKU: 800162

Pet Cremation Container - XS

SKU: 800923

White Fibreboard
Up to 60 lbs

9″ x 7″ x 5″

Pet Cremation Container - S

SKU: 800924

White Fibreboard
Up to 60 lbs

14″ x 10″ x 7.5″

Pet Cremation Container - M

SKU: 800925

White Fibreboard
Up to 60 lbs

20″ x 16″ x 10″

Pet Cremation Container - L

SKU: 800926

White Fibreboard
60-99 lbs

40″ x 29″ x 13.5″

Pet Cremation Container - XL

SKU: 800927

White Fibreboard
100+ lbs

40″ x 29″ x 13.5″

Special Sizes

Child Casket 67
Plus-Size 72

Child - Stillborn

Model: 2SB

White Taffeta Interior
White Lambskin Exterior
Pack of 2

Interior: 15″ x 8″ x 5-1/2″
Exterior: 16″ x 9″ x 6″

Made in Canada

Remembrance Insert Carrier

Small - Transports XS, S, M Inserts
SKU: 801072
Large - Transports L & XL Inserts
SKU: 801073

Remembrance Insert

XS: 0-3 lbs | 6.5″ - SKU: 801067
S: 3-4 lbs | 8.25″ - SKU: 801068
M: 4-6 lbs | 9.75″ - SKU: 801069
XL: 8-12 lbs | 20″ - SKU: 801070
L: 6-8lbs | 15″ - SKU: 801071

Remembrance Basket

S (XS, S, M Insert): SKU: 801067
Interior: 14″ x 8″ x 7″
Exterior: 17.5″ x 11.25″ x 13.25″
L (L, XL Insert: SKU: 801075
Interior: 24″ x 13.5″ x 18″
Exterior: 29.5″ x 18″ x 18.5″

Child - Container™

Cloud
Fibreboard W/ Bag Liner

S: 13.5″ x 10″ x 4″ (12/Carton) - SKU: 800909
M: 22.5″ x 13.5″ x 6″ (10/Carton) - SKU: 800908
L: 31″ x 18″ x 8″ (5/Carton) - SKU: 800907

White Lambskin - 18"
Model: 18" 710

Made in Canada

White Crepe Interior
White Lambskin Exterior

Interior: 18″ x 8.5″ x 7″
Exterior: 21″ x 10.5″ x 9″
Weight: 10 lbs

Poplar - 18"
Model: 18" 710

Made in Canada

White Crepe Interior
Satin Finish
Mahogany

Interior: 18″ x 8.5″ x 7″
Exterior: 21″ x 10.5″ x 9″

Baltic Birch

Made in Canada

Natural Finish
4 Per Box
12", 18", or 24"

12" - Model: BB12
Interior: 11″ x 5.25″ x 5.75″
Exterior: 12″ x 6″ x 6.5″
Weight: 3 lbs

18" - Model: BB18
Interior: 17″ x 8″ x 5.75″
Exterior: 18″ x 9″ x 6.5″
Weight: 4.5 lbs

24" - Model: BB24
Interior: 24″ x 8″ x 6″
Exterior: 25″ x 9″ x 6.75″
Weight: 6 lbs

Starmark - 22"
SKU: 800139

White Crepe Interior
White Felt

Interior: 22.25″ x 8.75″ x 5.75″
Exterior: 24″ x 10.5″ x 7″

Baxley - 5'
Model: 5' 517

Made in Canada

Rosetan Crepe Interior
Satin Finish
Walnut

Interior: 60″ x 20″ x 13″
Exterior: 64″ x 26″ x 20″
Weight: 100 lbs

AVAILABLE IN WHITE

White Lambskin - 5'
Model: 5' 70

Made in Canada

White Crepe Interior
White Lambskin Exterior

Interior: 60″ x 20″ x 13″
Exterior: 64″ x 29″ x 20″
Weight: 75 lbs

Oak - 2'
Model: 2' 710

White Crepe Interior
Satin Finish

Interior: 26″ x 12″ x 9″
Exterior: 29″ x 14″ x 12″
Weight: 40 lbs

Made in Canada

Oak - 3'
Model: 3' 710

White Crepe Interior
Satin Finish
Half Couch

Interior: 38″ x 13″ x 9″
Exterior: 41″ x 15″ x 12″
Weight: 50 lbs

FULL COUCH AVAILABLE

Made in Canada

Oak - 4'
Model: 4' 710

White Crepe Interior
Satin Finish
Half Couch

Interior: 50″ x 15″ x 10″
Exterior: 53″ x 17″ x 14″
Weight: 75 lbs

FULL COUCH AVAILABLE

Made in Canada

Child Casket

SPECIAL SIZES

White Lambskin - 2'
Model: 2' 710

White Crepe Interior
White Lambskin Exterior

Interior: 26″ x 12″ x 9″
Exterior: 29″ x 14″ x 12″
Weight: 40 lbs

Made in Canada

White Lambskin - 3'
Model: 3' 710

Half Couch
White Crepe Interior
White Lambskin Exterior

Interior: 38″ x 13″ x 9″
Exterior: 41″ x 15″ x 12″
Weight: 50 lbs

FULL COUCH AVAILABLE

Made in Canada

White Lambskin - 4'
Model: 4' 710

Half Couch
White Crepe Interior
White Lambskin Exterior

Interior: 50″ x 15″ x 10″
Exterior: 53″ x 17″ x 14″
Weight: 75 lbs

FULL COUCH AVAILABLE

Made in Canada

Plus-Size TransPorter®

Printed Reinforced Fibreboard
Non-Woven Interior

Interior: 77.5″ x 29″ x 16.5″
Exterior: 79.75″ x 31.5″ x 18″

VARIOUS EXTERIORS AVAILABLE

Woodgrain SKU: 800163 **Blue** SKU: 800162

Plus-Size Chaise Bed Viewer®

Wood

Interior: 78.5″ x 27″ x 14.625″
Exterior: 83″ x 31.625″ x 15.25″

VARIOUS EXTERIORS AVAILABLE

Canyon Brown SKU: 800867 **Walnut** SKU: 800928 **Cherry Mahogany** SKU: 800866 **Pine** SKU: 801059

Plus-Size Chaise Bed Viewer® Insert

SKU: 800894

Crepe Adjustable Shroud Interior
Foot Cover Included

Interior: 75.375″ x 26″ x 12.5″
Exterior: 76.625″ x 26.5″ x 13″

AVAILABLE WITH WOOD BASE - SKU: 800871

Safeway® Cremation Container

SKU: 800138

Corrugated Fibreboard
Plywood Reinforced Sides
Full Length Lid
Black Nylon Strapping
Bio-Hazard Leak Resistant Liner

Interior: 79.25″ x 29.25″ x 16.75″
Exterior: 82.5″ x 31.25″ x 17.5″

Plus-Size
SPECIAL SIZES

10PB - Plus-Size

Made in Canada

Particle Board
No Finish
No Interior

Interior: 79″ x 26″ x 15″
Exterior: 82″ x 32″ x 16″
Weight: 80 lbs

Eden - Plus Size

Model: PS100

Made in Canada

No Interior
Natural Finish
Poplar

Interior: 79″ x 26″ x 14″
Exterior: 82″ x 32″ x 16″
Weight: 100 lbs

Eden - Plus Size

Model: PS100-2

Made in Canada

Natural Cotton Interior
Natural Finish
Poplar

Interior: 79″ x 26″ x 14″
Exterior: 84″ x 32″ x 16″
Weight: 100 lbs

Eden - Plus Size

Model: PS102

Made in Canada

Natural Cotton Interior
Natural Finish
Poplar

Interior: 79″ x 26″ x 14″
Exterior: 82″ x 32″ x 16″
Weight: 100 lbs

Blue Cloth
Model: PS40

Made in Canada

White Crepe Interior
Plain Blue Cloth Exterior
Excelsior Mattress

Interior: 78″ x 26″ x 16″
Exterior: 82″ x 31″ x 17″
Weight: 110 lbs

Blue Cloth
Model: PS60

Made in Canada

White Crepe Interior
Plain Blue Cloth Exterior

Interior: 79″ x 26″ x 16″
Exterior: 81″ x 32″ x 20″
Weight: 140 lbs

AVAILABLE IN SUPER-PLUS-SIZE

Interior: 78″ x 30″ x 18″
Exterior: 82″ x 35″ x 20″
Weight: 140 lbs

Plain Blue Cloth
Model: PS70

Made in Canada

White Crepe Interior
Plain Blue Cloth Exterior
Excelsior Mattress

Interior: 79″ x 26″ x 17″
Exterior: 81″ x 32″ x 22″
Weight: 150 lbs

Plus-Size
SPECIAL SIZES

Carlton
Model: PS33

Gloss Finish
Rosetan Crepe Interior
Oak (Plus-Size)

Interior: 79" x 26" x 18"
Exterior: 84″ x 32″ x 24″
Weight: 175 lbs

Made in Canada

Carter
Model: PS228DW

Gloss Finish
Rosetan Crepe Interior
Poplar (Plus-Size)

Interior: 77" x 28" x 18"
Exterior: 80″ x 34″ x 23″
Weight: 150 lbs

Made in Canada

Carter
Model: PS228LW

Satin Finish
Rosetan Crepe Interior
Poplar (Plus-Size)

Interior: 77" x 28" x 18"
Exterior: 80″ x 34″ x 23″
Weight: 150 lbs

Made in Canada

Carter
Model: PS228M

Gloss Finish
Rosetan Crepe Interior
Poplar (Plus-Size)

Interior: 77" x 28" x 18"
Exterior: 80″ x 34″ x 23″
Weight: 150 lbs

Made in Canada

Apella
Model: PS250

Satin Finish
White Taffeta Interior
Poplar (Plus-Size)

Interior: 76" x 26" x 17"
Exterior: 82″ x 32″ x 18″
Weight: 110 lbs

Made in Canada

Plus-Size

Glentay
Model: PS444

Satin Finish
Rosetan Crepe Interior
Oak (Plus-Size)

Interior: 78" x 26" x 17"
Exterior: 82" x 32" x 22"
Weight: 175 lbs

Made in Canada

Autumn Walnut
Model: SS528

Satin Finish
Rosetan Crepe Interior
Poplar (Super-Plus Size)

Interior: 78" x 30" x 18"
Exterior: 84" x 36" x 20"
Weight: 140 lbs

Made in Canada

Meadow
SKU: 192046

Canyon Brown, Satin Finish
Rosetan Crepe Interior

27"

Empire Silver Super-Size
Model: SSN220

Silver w/ Dark Shaded Exterior
White Crepe Interior
20 Gauge Metal

Interior: 82" x 32" x 16"
Exterior: 85" x 36" x 24"
Weight: 200 lbs

Mesa

Canyon Brown Finish
Shirred Rosetan Crepe Interior

PLUS-SIZES AVAILABLE:

29" - SKU: 192016
31" - SKU: 190017
33" - SKU: 192018
36" - SKU: 192076
40" - SKU: 192077
44" - SKU: 192078
47" - SKU: 192079
52" - SKU: 192080

Steel

Dayton Silver
Model: N205

White Taffeta Interior
18 Gauge Metal, Silver
Full Sealer

Interior: 78″ x 23″ x 16″
Exterior: 84″ x 28.5″ x 24″
Weight: 150 lbs

Made in Canada

Dayton Black
Model: N207

White Taffeta Interior
18 Gauge Metal, Black
Full Sealer

Interior: 78″ x 23″ x 16″
Exterior: 84″ x 28.5″ x 24″
Weight: 150 lbs

Made in Canada

Dayton Copper
Model: N210

White Taffeta Interior
18 Gauge Metal, Copper
Full Sealer

Interior: 78″ x 23″ x 16″
Exterior: 84″ x 28.5″ x 24″
Weight: 150 lbs

Made in Canada

Dayton Navy
Model: N211

White Taffeta Interior
18 Gauge Metal, Navy
Full Sealer

Interior: 78″ x 23″ x 16″
Exterior: 84″ x 28.5″ x 24″
Weight: 150 lbs

Made in Canada

Franklin Orchid
Model: N201

Rosetan Crepe Interior
20 Gauge Metal, Orchid
Full Sealer

Interior: 78″ x 23″ x 16″
Exterior: 84″ x 28.5″ x 24″
Weight: 150 lbs

Made in Canada

Franklin Light Blue
Model: N209

Rosetan Crepe Interior
20 Gauge Metal, Orchid
Full Sealer

Interior: 78″ x 23″ x 16″
Exterior: 84″ x 28.5″ x 24″
Weight: 150 lbs

Made in Canada

Viking Mirrored
Model: N212

Ivory Crepe Interior
20 Gauge Metal, Black & Mirrored
Full Sealer

Interior: 78″ x 23″ x 16″
Exterior: 84″ x 28.5″ x 24″
Weight: 150 lbs

Made in Canada

Newport Bronze
Model: N202

Rosetan Taffeta Interior
20 Gauge Metal, Bronze
Non-Sealer

Interior: 78″ x 23″ x 16″
Exterior: 84″ x 28.5″ x 24″
Weight: 150 lbs

Made in Canada

Newport Silver
Model: N204

Rosetan Taffeta Interior
20 Gauge Metal, Bronze
Non-Sealer

Interior: 78″ x 23″ x 16″
Exterior: 84″ x 28.5″ x 24″
Weight: 150 lbs

Made in Canada

Lady Rose
Model: N206

Pink Crepe Interior
18 Gauge Metal, White
Full Sealer

Interior: 78″ x 23″ x 16″
Exterior: 84″ x 28.5″ x 24″
Weight: 150 lbs

Made in Canada

Truman White
Model: N203

Rosetan Crepe Interior
20 Gauge Metal, Brown
Full Sealer

Interior: 78″ x 23″ x 16″
Exterior: 84″ x 28.5″ x 24″
Weight: 150 lbs

Made in Canada

Truman Brown
Model: N208

Rosetan Crepe Interior
20 Gauge Metal, Brown
Full Sealer

Interior: 78″ x 23″ x 16″
Exterior: 84″ x 28.5″ x 24″
Weight: 150 lbs

Made in Canada

Empire Silver Super Size
Model: SSN220

White Crepe Interior
20 Gauge Metal, Silver
Full Sealer

Interior: 82″ x 32″ x 16″
Exterior: 85″ x 36″ x 24″
Weight: 220 lbs

Furniture

Masters Of Wood 83
Funeral Ark™ 84
Furniture 85

Masters Of Wood

North Urn Ltd. merged with Northern Casket in 2025, located in Lindsay, Ontario Canada. Our lineage in fine woodworking began in 1926.

We are one of the preciously few, fully integrated, custom woodworking facilities left in Canada where integrity is the basis of our continued success.

Not only do we manufacture some of the finest wooden urns available in North America today, we also take great pride in the creation of an extensive line of imported urns along with our funeral home chapel furniture and display accessories.

The highly successful Funeral Ark™ is just one example of our unique product offerings.

Should a renovation be in your business future, we provide consultations on a wide variety of funeral home and chapel components. Our state-of-the-art manufacturing capabilities could save you time and money. We are experts in the field of all item's funeral, so put us to work for your team today.

Cherry Funeral Ark™
Model: NU001

Made in Canada

Cherry
Battery Operated LED Light

Shown With:
A. Picture Frame (x2) - Model: NU014
B. Flag Holder - Model: NU015
C. Registry/Bible Holder - Model: NU016
D. 30" Stand - Model: NU011

STAINLESS STEAL OPTION AVAILABLE
CHERRY PROCESSIONAL STAND AVAILABLE

NU010

Oak Funeral Ark™
Model: NU001

Made in Canada

Oak

Shown With:
A. Processional Stand - Model: NU010

STAINLESS STEAL OPTION AVAILABLE

Brass Supports
Model: NU108
Standard Set of 2 Includes:
2 short, 2 Long, & Brass Blocks for Centre Tray

Made in Canada

Portable Cemetery Stand
Model: NU012

Made in Canada

Protective Rain/Dust Cover
Model: NU013

Made in Canada

Versa Stand
Model: NU100

7 Interchangeable Components

CROSSES & CRUCIFIXES AVAILABLE

Made in Canada

Adjustable Crosses
Model: NU104

Made in Canada

Church Truck Surround
Model: NU103

22" x 24" x 52.25"

FOUR-SIDED BIER AVAILABLE

Made in Canada

Register Stand
Model: NU107

Made in Canada

Furniture

FURNITURE

Graveside Lectern
Model: NU267

Made in Canada

Lectern
Model: NU108

Made in Canada

Cemetery Tender
Model: NU113

Made in Canada

Flower Stand
Model: NU112

Made in Canada

Candle Holder
Model: NU110

Made in Canada

Easel
Model: NU114

Made in Canada

Prayer Rail
Model: NU109

Made in Canada

Shown With Candle Holders

Shown With Flower Stands

Ruby Red Glass Candle Holder
Model: NU265

Made in Canada

Heavy Duty Church Truck
Model: NU115

Made in Canada

Urns

NorthUrn 89
Urn Engraving Options 93
NorthUrn Matching Urn Collection 94
Marble Urns 97
Artisan Print Urns™ 100
Society Urn™ 100
Gem Urns™ 101
Urn Vaults 101

NU201

Made in Canada

Standard Urn
Ash, Cherry, Maple, or Poplar

See Colour Options

Interior: 8 x 5 x 5
Exterior: 9 x 6.5 x 6.5
Volume: 200 in³

COMPANION SIZE AVAILABLE

NU202

Made in Canada

Standard Urn W/ Standard Engraving
Ash, Cherry, Maple, or Poplar

See Colour Options

Interior: 8 x 5 x 5
Exterior: 9 x 6.5 x 6.5
Volume: 200 in³

VARIOUS SCENES AVAILABLE

NU203

Made in Canada

Standard Companion Urn
Ash, Cherry, Maple, or Poplar

See Colour Options

Interior: 9.5 x 8 x 5.5
Exterior: 11 x 9 x 7
Volume: 418 in³

Colour Options

Model: NU201, NU202, NU203

Ash Plain
Ash Golden
Cherry Plain
Maple Plain
Poplar Plain
Poplar Mahogany
Poplar Amber
Poplar Dark Walnut

NorthUrn
URNS

NU204

Made in Canada

Memory Book Urn
Cherry or Maple

Interior: 8.4 x 8.6 x 2.75
Exterior: 10.6 x 10.25 x 4.4
Volume: 199 in³

Maple Cherry

NU205

Made in Canada

Pillared Oak

Interior: 8.4 x 8 x 3.5
Exterior: 11 x 9.5 x 6
Volume: 235 in³

NU208

Made in Canada

Manchester
Oak

Interior: 9 x 6 x 4.55
Exterior: 11.25 x 8 x 5.75
Volume: 245 in³

BULK DISCOUNT AVAILABLE

NU209

Made in Canada

Raised panel

Square Corners:
Maple, or Oak

Interior: 9 x 4.5 x 5.25
Exterior: 11.6 x 6.8 x 6.75
Volume: 213 in³

Round Corners:
Cherry

Interior: 9 x 4.5 x 5.75
Exterior: 11.58 x 7.1 x 7
Volume: 233 in³

Oak

Maple

Cherry

NU206

Made in Canada

Contemporary Cherry or Maple

Interior: 8.25 x 4.75 x 4.75
Exterior: 10 x 8 x 8
Volume: 186 in³

Cherry

Maple

NU207

Made in Canada

Companion
Contemporary Cherry or Maple

Interior: 9.25 x 6.4 x 8.7
Exterior: 12.55 x 9.5 x 10.7
Volume: 515 in³

Cherry

Maple

NU210

Made in Canada

Inlaid Style
Oak or Cherry

Interior: 8.5 x 8 x 4
Exterior: 10.5 x 9.7 x 5.4
Volume: 272 in³

Oak

Cherry

NU211

Made in Canada

Circle of Life
Cherry

Gloss or Satin

Vertical:
Interior: 9 x 5 x 5
Exterior: 9 x 6.5 x 6.5
Volume: 225 in³

Horizontal:
Interior: 8.5 x 5 x 5
Exterior: 10 x 6.5 x 6
Volume: 212.5 in³

Vertical

Horizontal

COMPANION SIZE AVAILABLE

NU212

Made in Canada

Camo

Interior: 8.4 x 8.4 x 4
Exterior: 9.5 x 9.5 x 5.75
Volume: 282 in³

PINK CAMO AVAILABLE

NU217

Made in Canada

Alkaline Hydrolysis
Mahogany, Plain, or Dark Walnut

Interior: 11.25 x 6.5 x 4
Exterior: 13.5 x 9 x 6
Volume: 292 in³

NU213

Made in Canada

Cherry Signature

Interior: 8.25 x 5.25 x 4.75
Exterior: 10.4 x 7.25 x 6.12
Volume: 206 in³

NU220

Made in Canada

Oak Magnet

Gloss or Satin
Includes One Attachment W/ Standard Engraving

Interior: 8 x 5 x 5
Exterior: 9 x 6.5 x 6.5
Volume: 200 in³

Standard Engraving Options
FOR NU202, NU203, NU220 ONLY

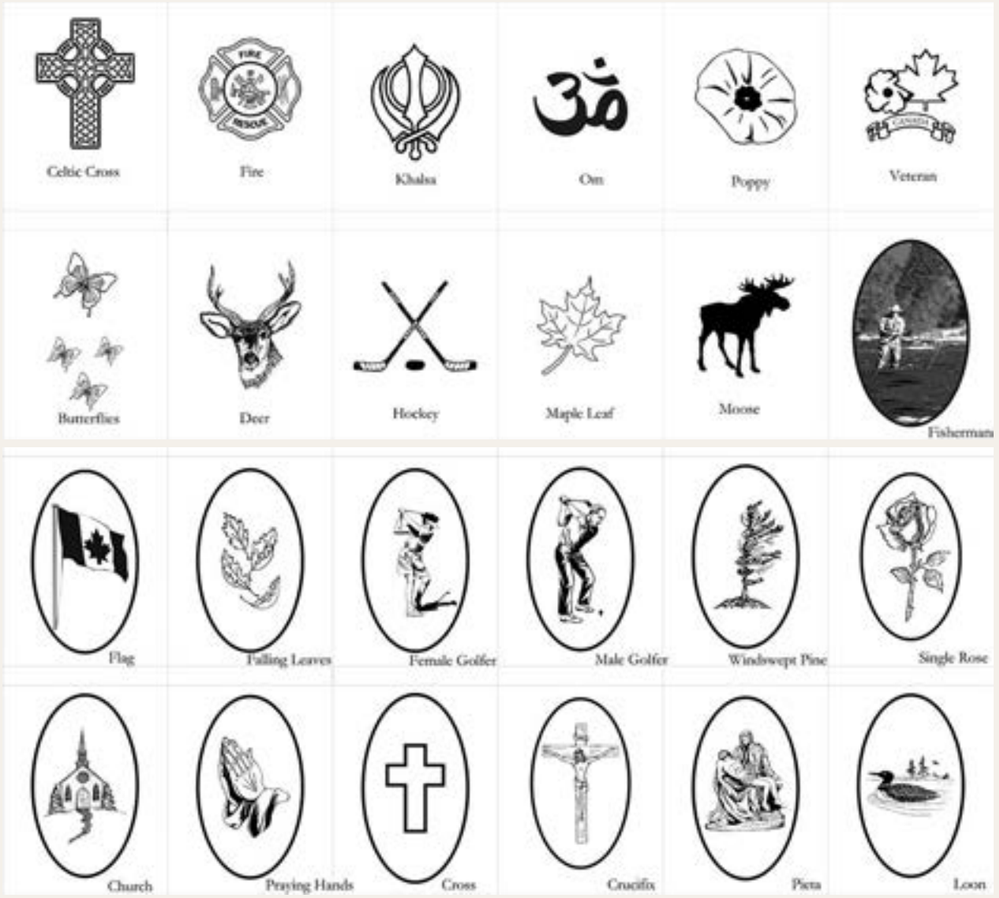

Custom Engraving: Photo Transfer or Custom Scene
NU255

Blackened or Not Blackened
Poplar Not Available Blackened
Photos on Maple or Cherry Only

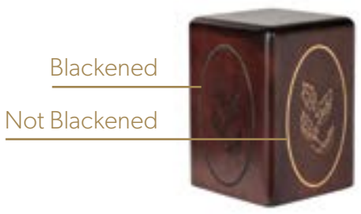

Custom Engraving: Name & Dates
NU250

23 Cambrian Match
Model: NU201

Ash
Half & Half Gloss

Interior: 8″ x 5″ x 5″
Exterior: 9″ x 6.5″ x 6.5″
Volume: 200 in³

Made in Canada

405 Delta Match
Model: NU201

Poplar
Portland Stain

Interior: 8″ x 5″ x 5″
Exterior: 9″ x 6.5″ x 6.5″
Volume: 200 in³

Made in Canada

444 Glentay Match
Model: NU201

Ash
Amber Stain

Interior: 8″ x 5″ x 5″
Exterior: 9″ x 6.5″ x 6.5″
Volume: 200 in³

Made in Canada

NorthUrn Matching Urn Collection
URNS

445 Breton Match
Model: NU201

Ash
715 Stain

Interior: 8″ x 5″ x 5″
Exterior: 9″ x 6.5″ x 6.5″
Volume: 200 in³

Made in Canada

632 Minto Match
Model: NU220

Magnet Urn
Dark Walnut Gloss Finish
Image Plaque Sold Separately

Interior: 8″ x 5″ x 5″
Exterior: 9″ x 6.5″ x 6.5″
Volume: 200 in³

Made in Canada

303 Camo Match
Model: NU212

Camo Tambour Urn

Interior: 8.4″ x 8.4″ x 4″
Exterior: 9.5″ x 9.5″ x 5.75″
Volume: 282 in³

PINK CAMO AVAILABLE

Made in Canada

440 Ember Match
Model: NU201

Made in Canada

Poplar
Various Stains Available

Interior: 8″ x 5″ x 5″
Exterior: 9″ x 6.5″ x 6.5″
Volume: 200 in³

440B Ember Match
Black Stain

440G Ember Match
Grey Stain

440W Ember Match
White Stain

440BLUE Ember Match
Blue Stain

440PINK Ember Match
Pink Stain

Equator Teak Marble Urn
Model: ET101

Dimensions: 10.5" x 8.5"
Volume: 220 in³

Carpel Onyx Blue Marble Urn
Model: COB101

Dimensions: 10.5" x 8.5"
Volume: 220 in³

AVAILABLE IN KEEPSAKE

COB103

Carpel Rock Salt Marble Urn
Model: CR101

Dimensions: 10.5" x 8.5"
Volume: 220 in³

AVAILABLE IN KEEPSAKE

CR103

Fossil Stone Princess Marble Urn
Model: PF101

Dimensions: 11.5" x 8.5"
Volume: 220 in³

AVAILABLE IN KEEPSAKE

PF103

Embrace Green Zebra Marble Urn
Model: EGZ101

Dimensions: 10.75" x 8.5"
Volume: 220 in³

Embrace Blue Marble Urn
Model: EB101

Dimensions: 10.75" x 8.5"
Volume: 220 in³

Embrace Purple Marble Urn
Model: EP101

Dimensions: 10.75" x 8.5"
Volume: 220 in³

AVAILABLE IN KEEPSAKE

EP103

Embrace Red Zebra Marble Urn
Model: ERZ101

Dimensions: 10.75" x 8.5"
Volume: 220 in³

Embrace Cashmere Gray Marble Urn
Model: EG101

Dimensions: 10.75" x 8.5"
Volume: 220 in³

AVAILABLE IN KEEPSAKE

EG103

Marble Urns

URNS

Love Teak Marble Urn
Model: LT101

Dimensions: 10.5" x 8.5"
Volume: 220 in³

AVAILABLE IN KEEPSAKE

LT103

Summit Antique White Marble Box Urn
Model: SAW101

Dimensions: 9" x 7" x 9.75"
Volume: 190 in³

Triumph Onyx Blue Marble Urn
Model: TOB101

Dimensions: 9.75" x 8.5"
Volume: 220 in³

AVAILABLE IN KEEPSAKE

TOB103

Triumph Onyx Green Marble Urn
Model: TOG101

Dimensions: 9.75" x 8.5"
Volume: 220 in³

AVAILABLE IN KEEPSAKE

TOG103

Artisan Print Urns™

Artisan Print Urns™

Standard
Printed Fibreboard
Bag & Tie Sold Separately
24 Per Carton
XS, S, M & OVERSIZE AVAILABLE

VARIOUS PRINTS AVAILABLE

Dockside	Seashore	Rustic	Mountain	Meadow Flowers	Golden Oak	Driftwood	Beechwood
SKU: 801028	SKU: 800644	SKU: 800678	SKU: 800645	SKU: 800646	SKU: 800679	SKU: 800649	SKU: 800648

X-Small	Small	Medium	Standard	Oversize
Interior: 4.875″ x 3.125″ x 3.125″	Interior: 5.6875″ x 3.75″ x 3.75″	Interior: 7.375″ x 4.875″ x 4.875″	Interior: 9″ x 9.75″ x 4.625″	Interior: 9″ x 7.3125″ x 7.3125″
Exterior: 5.375″ x 3.375″ x 3.375″	Exterior: 6.1875″ x 4″ x 4″	Exterior: 7.875″ x 5.125″ x 5.125″	Exterior: 9.5″ x 7″ x 4.875″	Exterior: 9.5″ x 7.5625″ x 7.5625″

Society™ Urn

Society™ Urn - Standard

SKU: 800583

Cherry
MDF Wood Finish
Carton of 12
XS, S & L AVAILABLE

Standard
Exterior: 7.7″ x 6″ x 4.6″
Volume: 213 in³

Gem Urns™

Midnight Blue
SKU: 800601

Molded Plastic Urn
Includes Bag & Tie
Sold 4 Per Carton

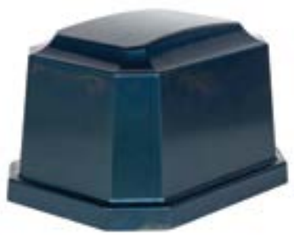

Interior: 215 in³
Exterior: 9.3" x 7.3" x 5.7"

Coastal Grey
SKU: 800600

Molded Plastic Urn
Includes Bag & Tie
Sold 4 Per Carton

Interior: 215 in³
Exterior: 9.3" x 7.3" x 5.7"

Sahara Beige
SKU: 800599

Molded Plastic Urn
Includes Bag & Tie
Sold 4 Per Carton

Interior: 215 in³
Exterior: 9.3" x 7.3" x 5.7"

Urn Vaults

Coronet
SKU: 300228

Compact Burial Vault
Grey
Sold 3 Per Carton

Interior: 9.75" x 7.5"
Exterior: 11.5" x 9" x 7.5"

Regent
SKU: 300229

Double Burial Vault
Grey
Sold 2 Per Carton

Interior: 13.75" x 9.5"
Exterior: 16.5" x 12" x 9.5"

Marquis
SKU: 300230

Single Burial Vault
Grey
Sold 3 Per Carton

Interior: 13.75" x 9.5"
Exterior: 16.5" x 12" x 15"

Cremation Supplies

Urn Bags

3 mil 12"x18"
100 Per Carton
Bag Only
SKU: 800164

Urn Bags

Biodegradable
25 Per Pack
W/ Ties
SKU: 800766

Cremation Box Liners

250 Per Roll
SKU: 800028

Arm Blocks

200 Per Carton
SKU: 300092

Cremation Rollers

2"x 18"
50 Per Carton
SKU: 800169

OR 3" x 18"
25 Per Carton
SKU: 800221

Mailer - White

Standard - SKU: 800095
50 Per Carton (XS, S, M, Standard)
12 Per Carton (Oversize)
XS, S, M & OVERSIZE AVAILABLE

Cremation Supplies

Sure~Lock™ - Xtra Small
SKU: 800383

White Plastic
24/Carton

36 in³

Sure~Lock™ - Small
SKU: 800347

White Plastic
24/Carton

67 in³

Sure~Lock™ - Medium
SKU: 800348

White Plastic
24/Carton

110 in³

Sure~Lock™ - Standard
SKU: 800086

Black Plastic
24/Carton

210 in³

Sure~Lock™ - Plus-Size
SKU: 800549

Black Plastic
24/Carton

360 in³

Notes:

Factory Tours Available

At Northern Casket, we've spent over 100 years producing fine, high-quality wood products. We invite you to arrange a factory tour at our Lindsay, Ontario facility to experience the behind-the-scenes work of our skilled craftspeople and technology in action.

4 GENERATIONS *of Northern Casket*

FOUNDER/FIRST GENERATION

Charles Ferguson

President: 1927-1957

SECOND GENERATION

Donald Ferguson

President: 1958-1986

SECOND GENERATION

Eric Ferguson

Vice President: 1958-1986

THIRD GENERATION

Gordon Ferguson

President: 1987-2017

FOURTH GENERATION

Caley Ferguson

President: 2017-Present

FOURTH GENERATION

Chris Ferguson

Vice President/Logistics Manager
2017-Present

FOUR GENERATIONS.
ONE PROMISE.

Proudly Canadian since 1926.

Celebrating 100 years! Family-owned since1926, Northern Casket continues to manufacture caskets **in Ontario** for funeral homes across the country. A century later, our commitment remains the same, **craftsmanship, care, and respect, without compromise.**

CHECK OUT OUR EXCITING NEW **SHOPIFY ONLINE ORDERING!**

1.800.461.1428
orders@northerncasket.com
northerncasket.com

northern casket